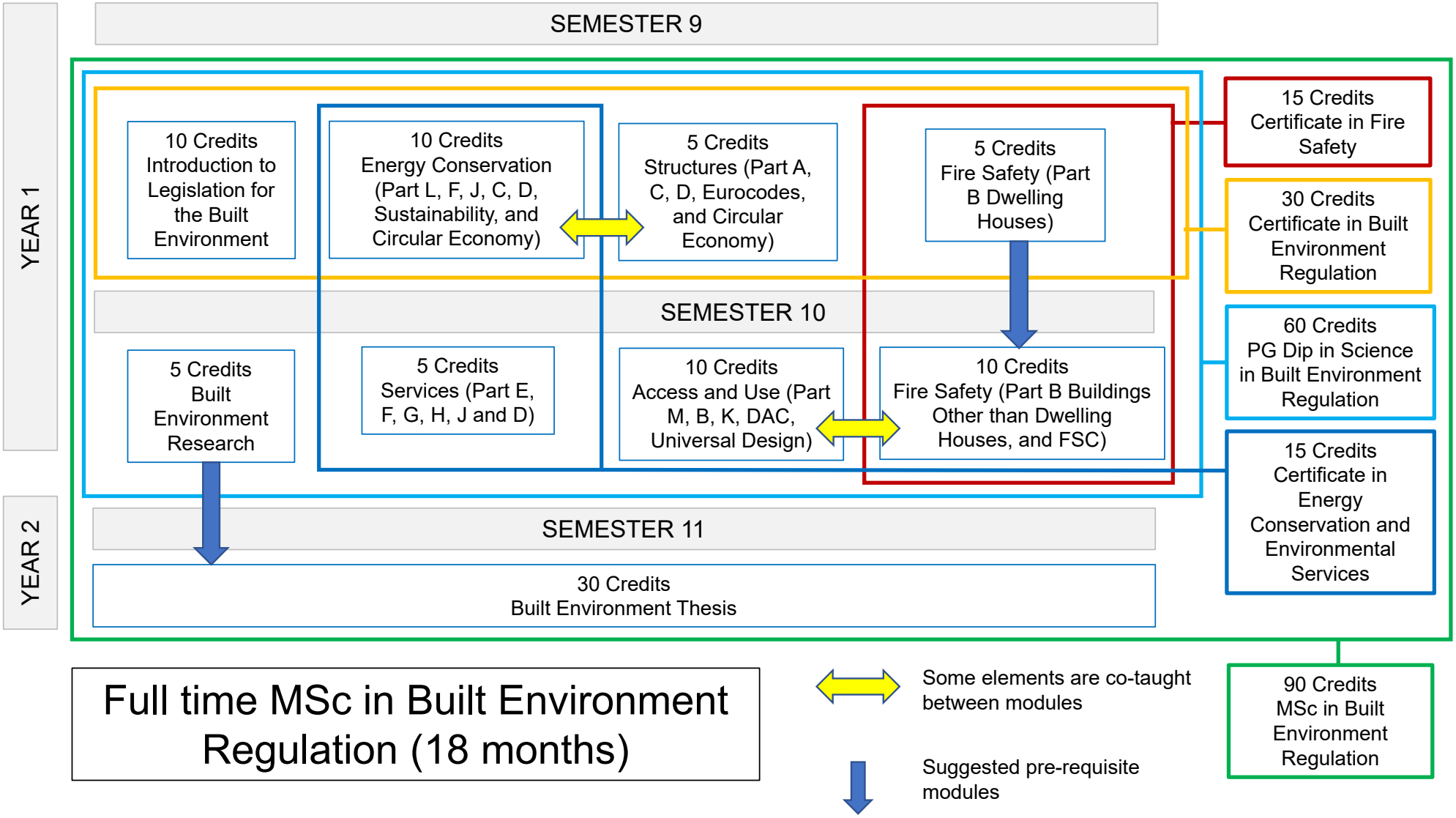

Full time MSc in Built Environment Regulation (18 months)

Some elements are co-taught between modules

Suggested pre-requisite modules

Flexible MSc in Built Environment Regulation (30 months)

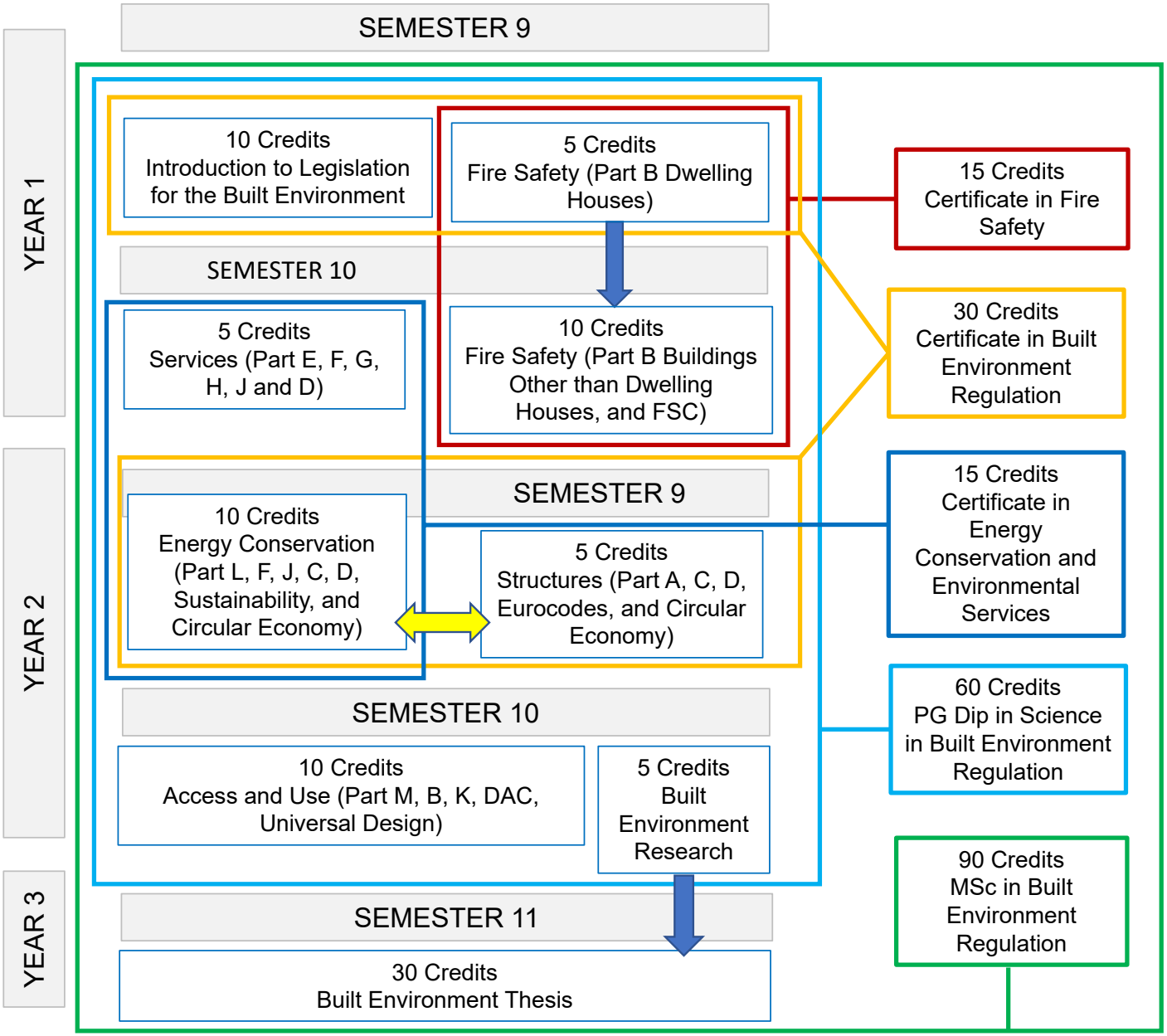

Some elements are co-taught between modules

Suggested pre-requisite modules